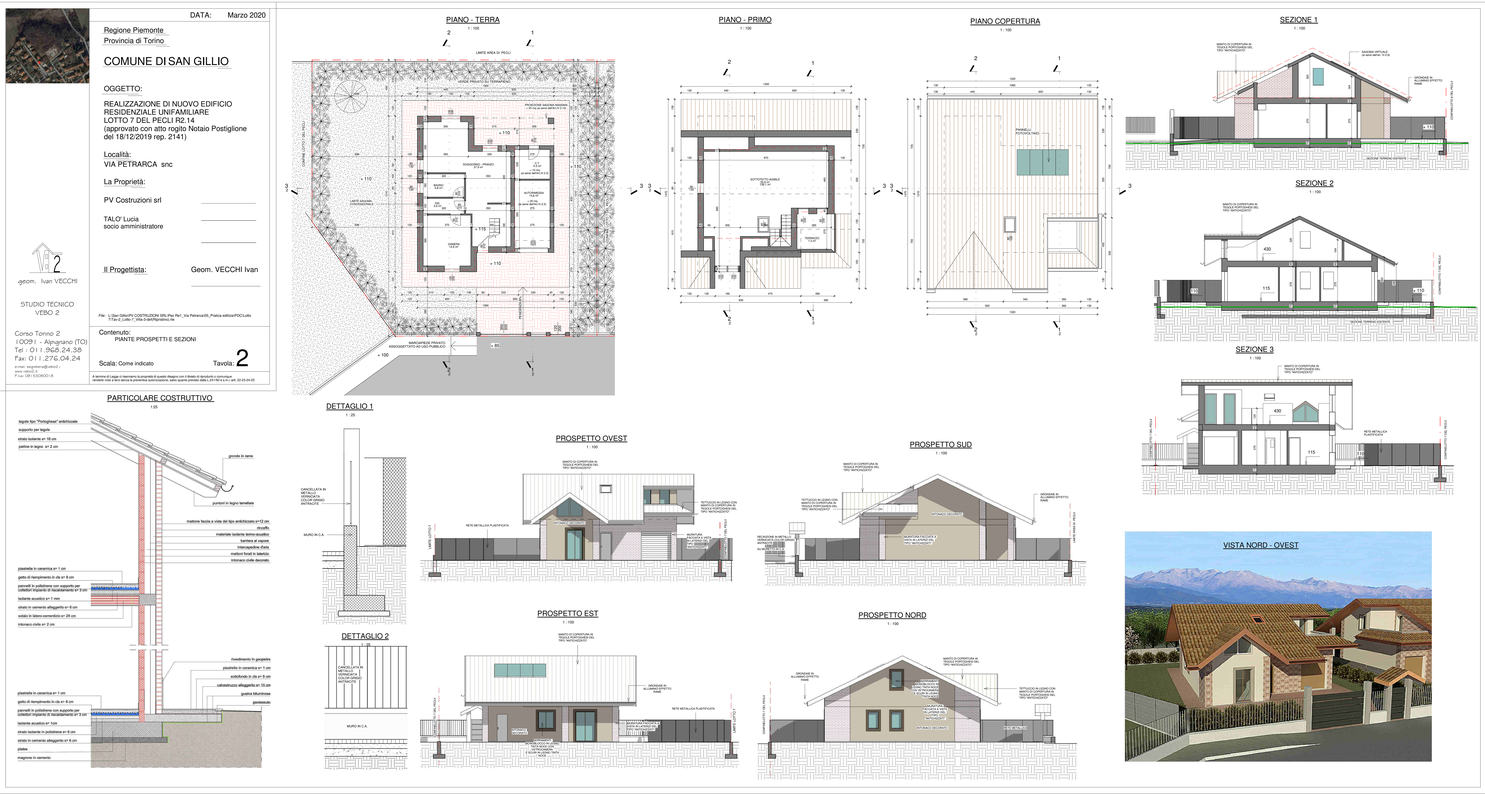PROGETTO IN FASE DI REALIZZAZIONE